

Email Manager extends the standard SharePoint / Teams functionality for emails. It offers fast previewing of emails (msg and eml) and email attachments (Office, pdf, msg, jpg, zip, ...) in your browser and allows for quick navigation between multiple emails. The App can automatically extract email metadata (To, From, Subject, ...) during uploading and capture values into SharePoint columns. SharePoint documents can be attached to a new email with a single click or added as links to a new email.

Email Manager extends the standard SharePoint ribbon and context menu.

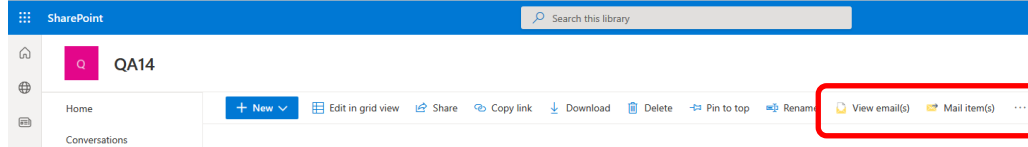

View emails in your browser with tables, fonts, inline images and more.

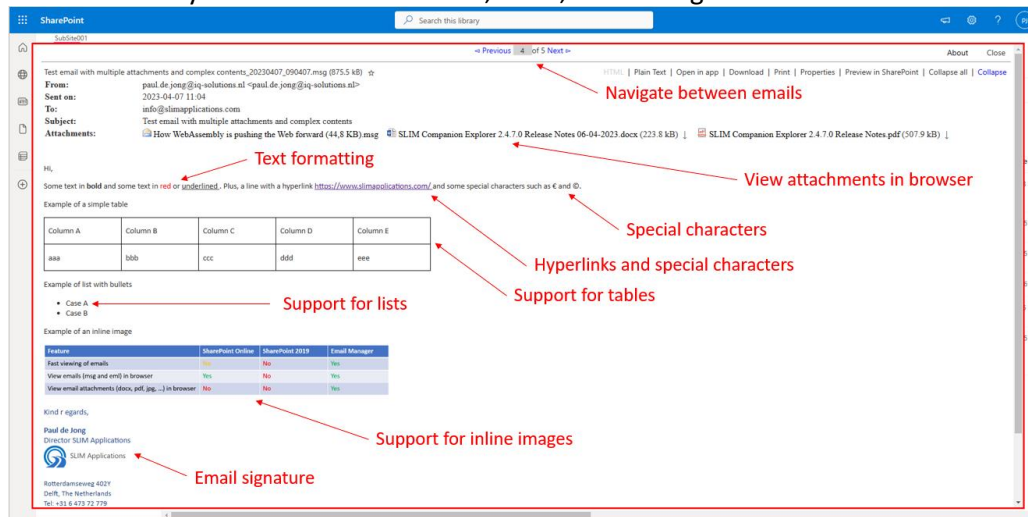

View email attachments (e.g., docx file) directly in your browser.

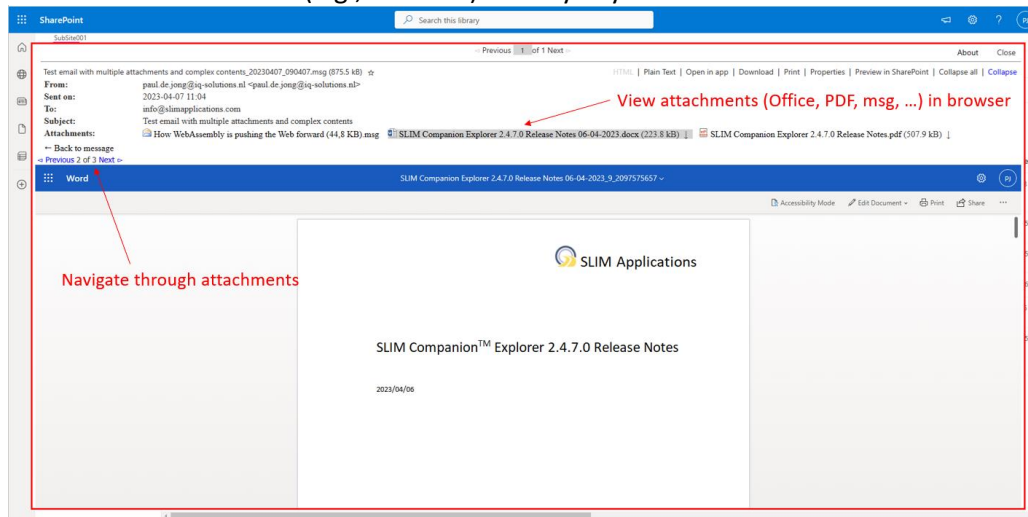

Email Manager supports viewing of Office email attachments directly in the browser. This unique functionality requires no additional servers or remote services and can be

Email Manager features

### Intuitive user interface

Enriches the SharePoint modern view by extending the ribbon and context menu (...). Suitable for use with SharePoint Online, SharePoint 2019 and Microsoft Teams.

### Functionality

Preview emails and attachments directly in the browser / Teams, navigate between multiple emails, and tag emails. Extract email metadata (To, From, Subject, ...) during uploading. Attach SharePoint documents in Teams or SharePoint to a new email.

### Technical

Typical elapse time for viewing an email is 1 s. Support for views and sort order / filters used on the originating SharePoint page. Caters for large lists exceeding the list view threshold.

### Deployment

Install the SPFx application as a SharePoint App. The App support tenant wide deployment or can be deployed to individual sites.

### Trial

Contact us for a trial license or request access to our demo environment.

### Licensing

Price per user (up to 500 users) or site license for large organizations.

implemented using a simple one-off configuration.

The tool also supports automatic extraction of email metadata during uploading.



### Use with Microsoft Teams

The Email Manager functionality can also be used in Teams. Open the “Files” tab and then select “Open in SharePoint” or add a new tab to open SharePoint. Drag and drop emails from Outlook, extract email metadata on the fly, attach online documents to new emails, quick viewing of emails, view email attachments (Office, pdf, ...) without downloading the emails.

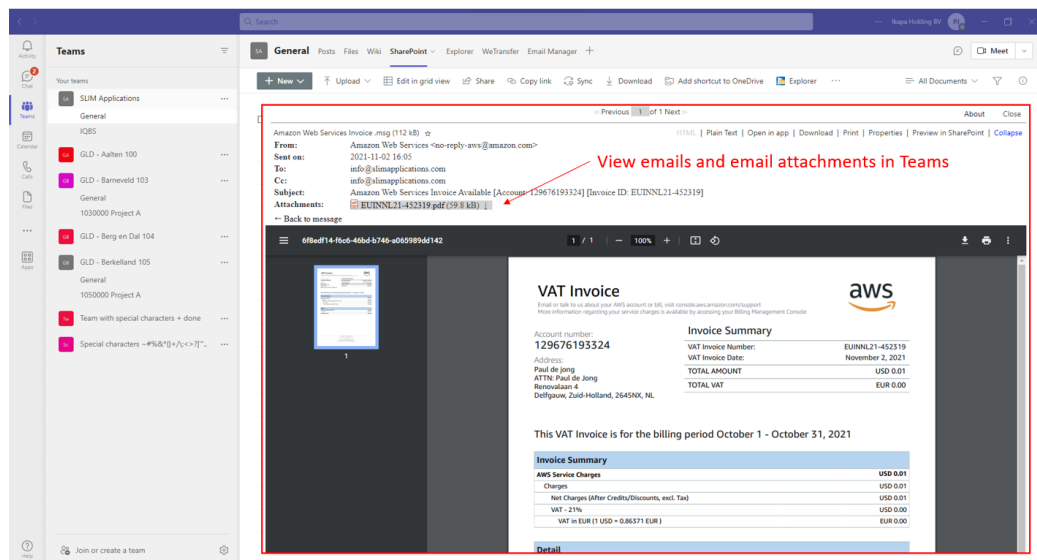

The ability to view email attachments directly in the browser has a positive impact on the adoption of SharePoint and increases user productivity. Moreover, it eliminates the need to have Office apps installed on the end users’ computer (e.g., macOS) and reduces risk of exposing sensitive content via the local computer (security / compliance).

The App also simplifies handling emails in SharePoint / Teams. For example, it is possible to attach a SharePoint / Teams documents to a new email with a single click.

Email Manager is supported with SharePoint Online, SharePoint 2019 and Microsoft Teams and is compatible with the latest versions of Chrome, Edge, Opera, FireFox and Safari on Windows 10/11, macOS and iPadOS.

SLIM Applications B.V.  
*“Light-weight applications  
 with rich functionality”*  
[info@slimapplications.com](mailto:info@slimapplications.com)  
[www.slimapplications.com](http://www.slimapplications.com)